

Notes

DRAFT
DO NOT USE FOR CONSTRUCTION
Date : 05/12/2016

Design based on topographical survey undertaken by Apex Surveys (North) Limited 15/09/2014
Key to symbols

- Key:**
- Bollard
 - Sign
 - Proposed traffic island (within footprint of existing width restriction)
 - Proposed tegula paving
 - New Line Markings
 - At Grade Kerb

Notes:
All dimensions are in metres unless stated otherwise.
All road markings to be into existing.

Reference drawings

Rev	Date	Drawn	Description	CHK'd	App'd
P4	05/12/2016	JM	Amended following comments from SSA	CH	RR
P3	17/11/2016	AS	Labels added and loading ban	CH	RR
P2	01/09/2016	UG	Second issue	MR	RR
P1	20/11/2014	VM	First issue	MR	RH

Mott MacDonald House
6th Floor
200 St. Andrew's House
100 St. Andrew's House
United Kingdom
T +44 (0)20 8774 2000
F +44 (0)20 8881 5706
www.mottmac.com

ISLINGTON

Title
Width Restriction Review
Martineau Road
Option 4
General Arrangement

Designed	V. Miele	VM	Eng check	-
Drawn	J. Man	JM	Coordination	R. Read
Dwg check	C. Hamood	CH	Approved	RR
Scale at A1	Status	Rev	Status	Rev
1:100	PRE	P4	STA	STA
Drawing Number	MMD-329567-C-DR-00-XX-0038			

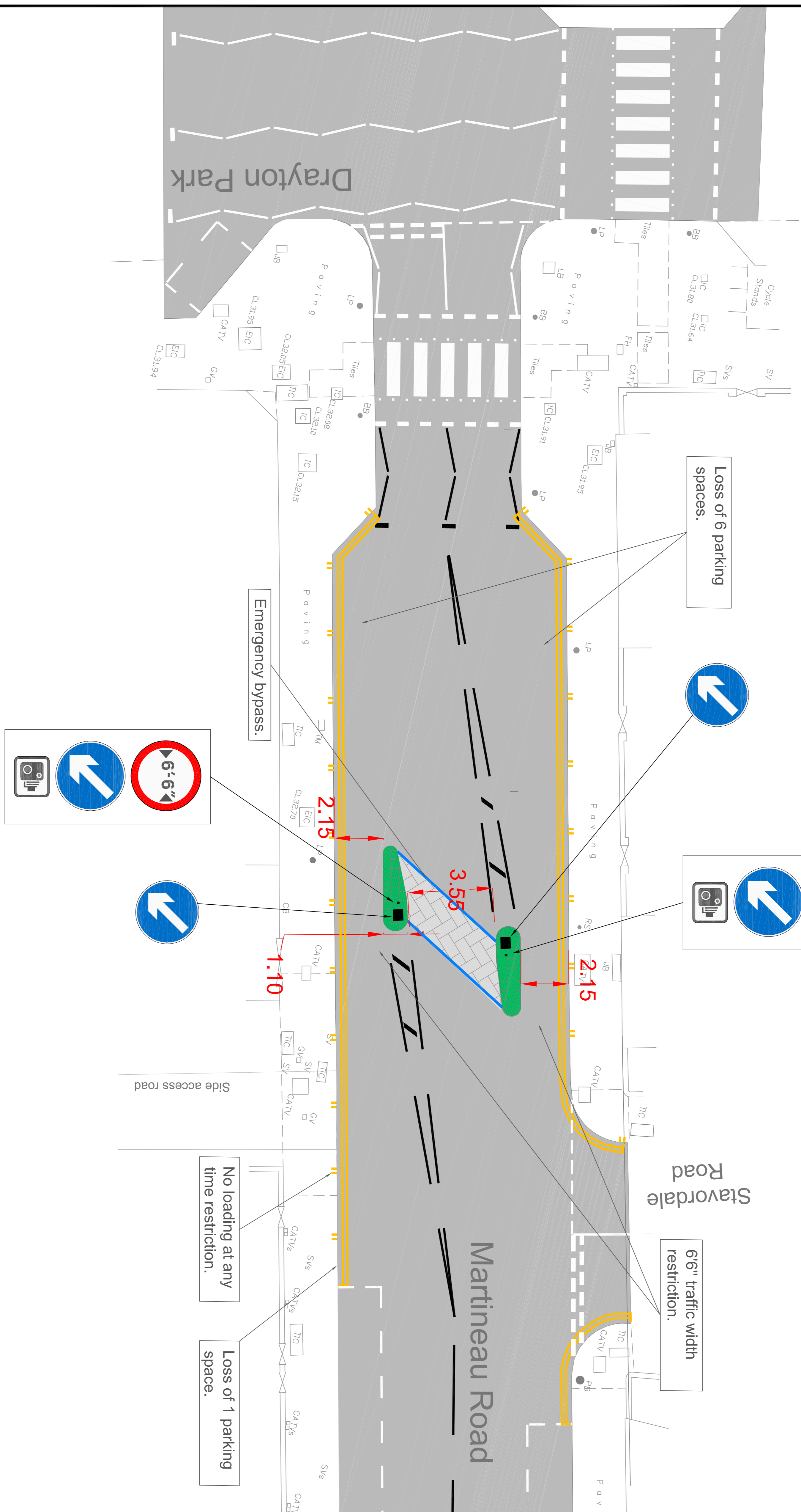

This document is issued for the party which commissioned it and for specific purposes connected with the captioned project only. It should not be relied upon by any other party or used for any other purpose. We accept no responsibility for the consequences of this document being relied upon by any other party, or being used for any other purpose, or containing any error or omission which is due to an error or omission in data supplied to us by other parties.

Project: MMD-329567-C-DR-00-XX-0038
 Drawing: MMD-329567-C-DR-00-XX-0038
 Date: 05/12/2016
 Scale: 1:100
 Status: PRE
 Rev: P4
 STA: STA