

# Masterplan design option 3

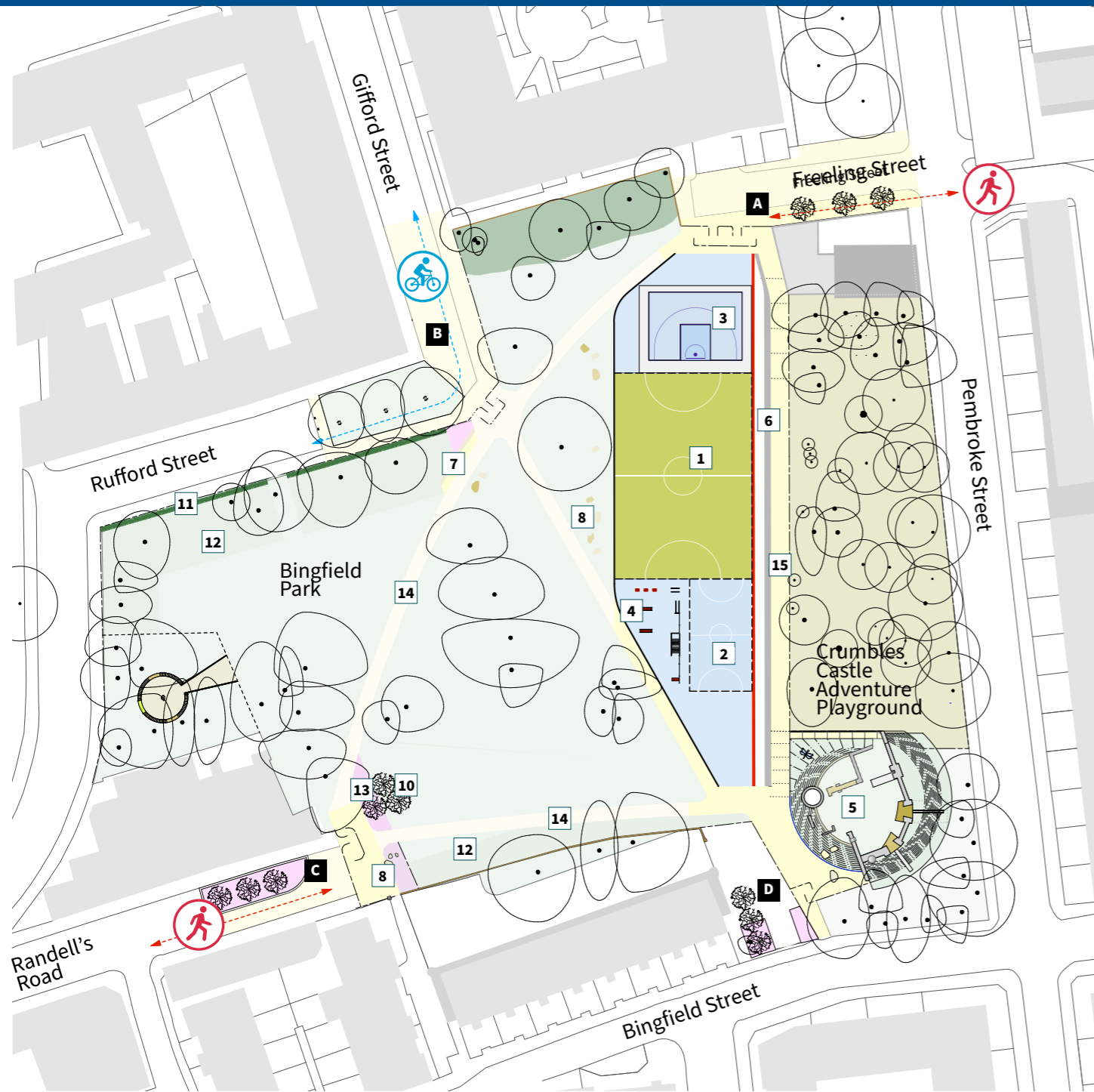

## Approaches to the park

- A** Freeing Street
  - New paving
  - Street trees
  - New park entrance gates and chicanes
- B** Gifford Street and Rufford Street
  - Two way cycle lane
  - New paving
  - Rain gardens
  - New park entrance gates and chicanes
- C** Randell's Road
  - New paving
  - Rain gardens
  - Street trees
  - New park entrance gates and chicanes
- D** Bingfield Street
  - New paving
  - Rain gardens
  - Street trees
  - New park entrance gates and chicanes
  - Separate access for vehicles and pedestrians

## Sport and play

- 1** Football pitch with artificial grass surfacing and floodlighting
- 2** Hard surface court for informal football and basketball
- 3** Basketball court (3 by 3)
- 4** Outdoor gym
- 5** Play area for under 7s incorporating Crumbles Castle tower and remnants of the walls.

## Seating

- 6** Spectator seating wall
- 7** New seating
- 8** Stone boulders

## Trees and planting

- 10** New tree planting
- 11** Low wildlife hedge
- 12** Wildflowers
- 13** Rain gardens

## Access

- 14** Existing footpath retained
- 15** New footpath

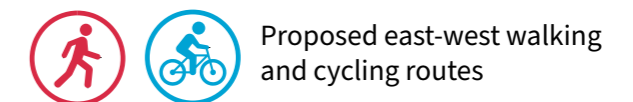

## Below is a visual of Masterplan design option 3



This option has the under 7's play area incorporated into the Crumbles Castle area retaining the tower and some of the walls of the castle. The 3 v 3 basketball court is to the north of the 3G football pitch. The 3G pitch and the outdoor gym and smaller informal sport court is at a lower level with seating along the length of the activity area. There is a new wildflower meadow, native hedge and new seating and trees in both design options.