



---

---

**Public Engagement**

**Highbury Fields, Islington**  
28th February and 2nd March  
2022

## Site Plan

Highbury Fields and its existing buildings



## Location plan

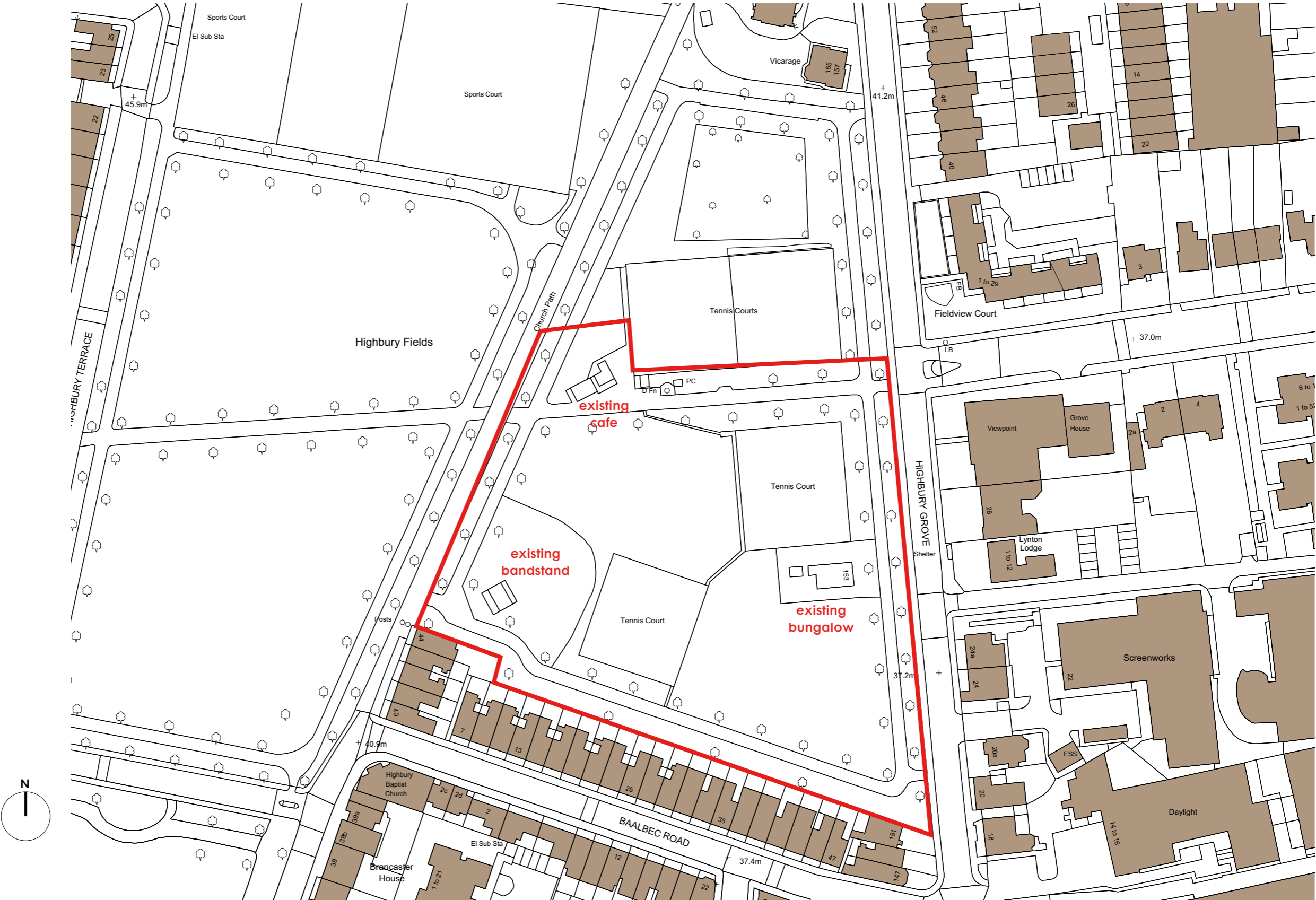

Aerial view of the site



## Tree survey 2021

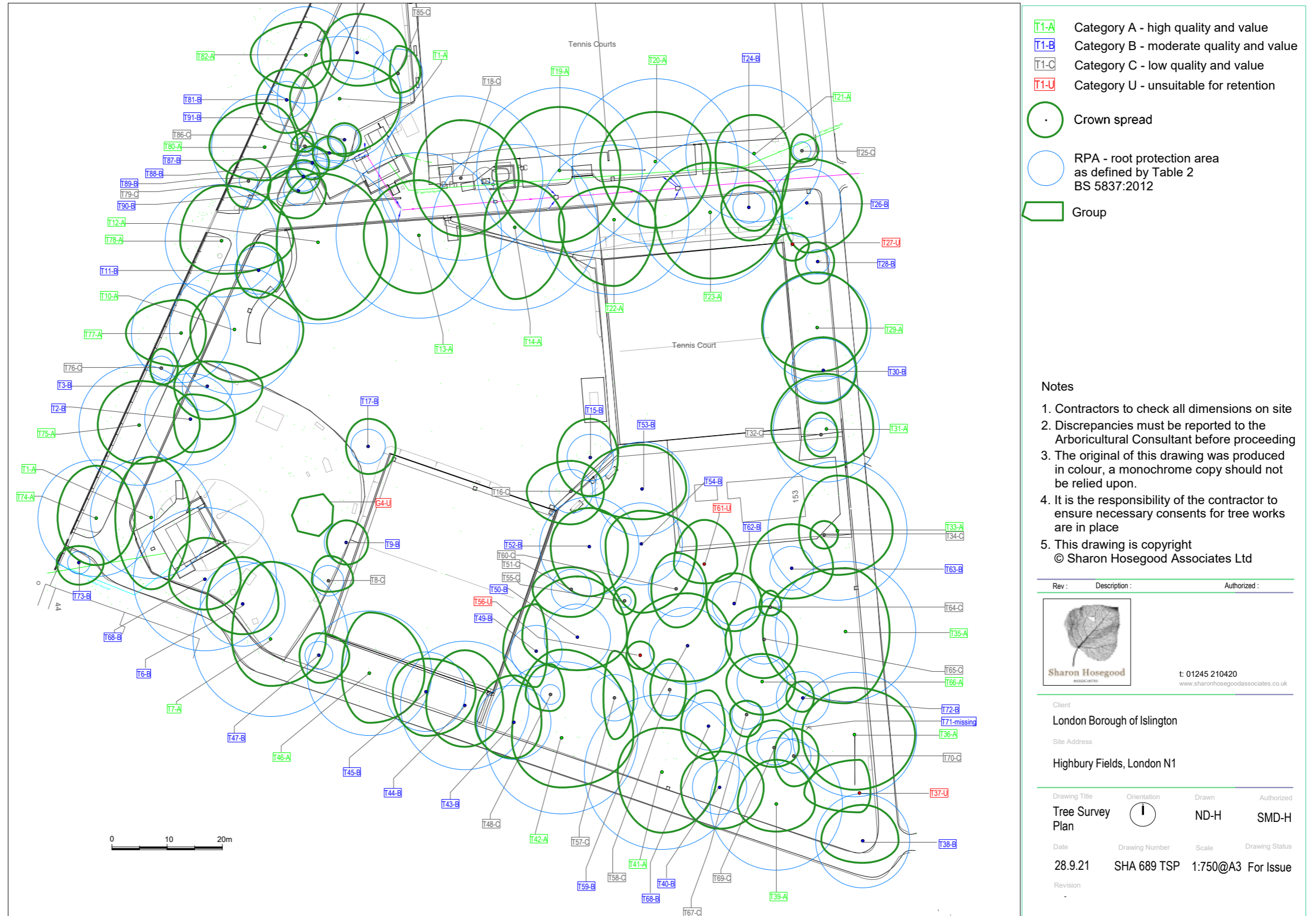

How is this part of the Fields used today ?

No changes are proposed to the existing play lawn

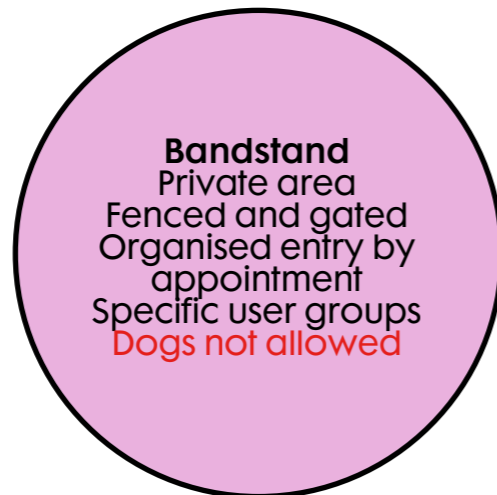

## Where will the new buildings go ?

**Cafe area**  
Public area and WCs  
Unfenced - open to paths  
All users  
Dogs allowed

**Play lawn**  
Public area  
Fenced and gated  
Young families and toddlers  
Access for tennis players  
Dogs not allowed

**Wildlife shelter and garden**  
Private area  
Fenced and gated  
Organised entry by appointment  
Specific user groups  
Dogs not allowed



Which existing buildings are being removed or demolished ?





## The new cafe

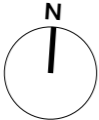
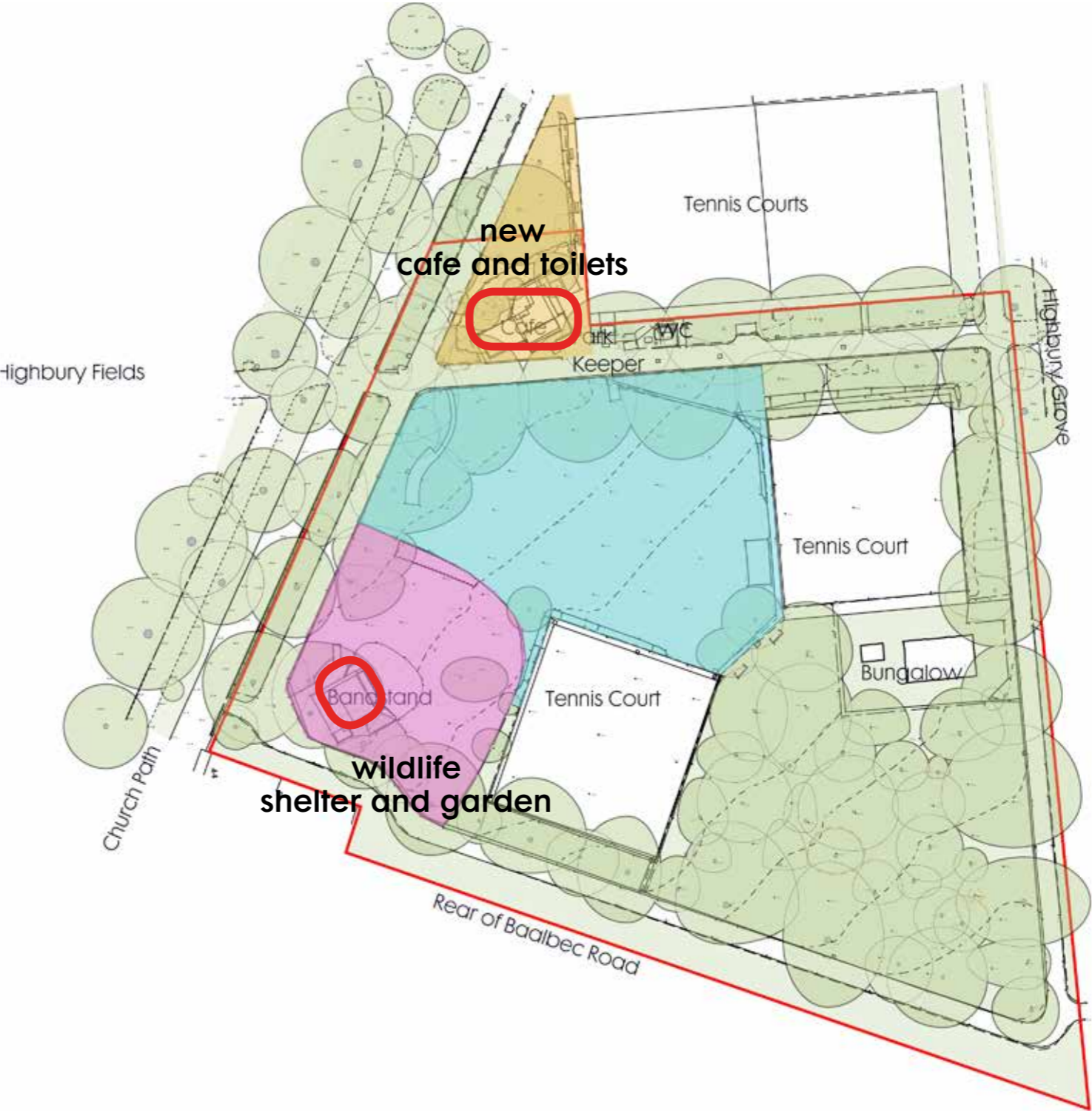

Top view of the cafe

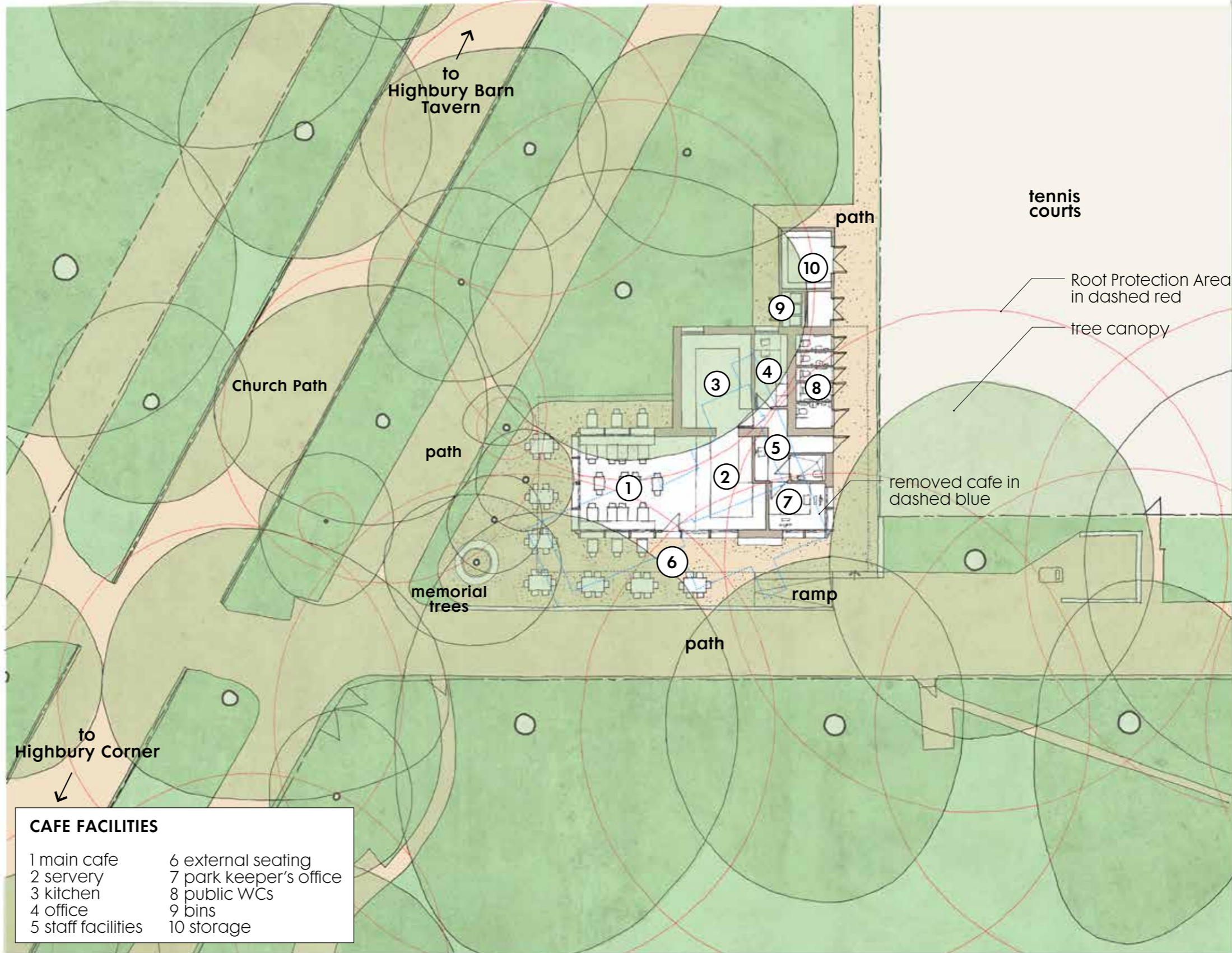

Top view of the cafe

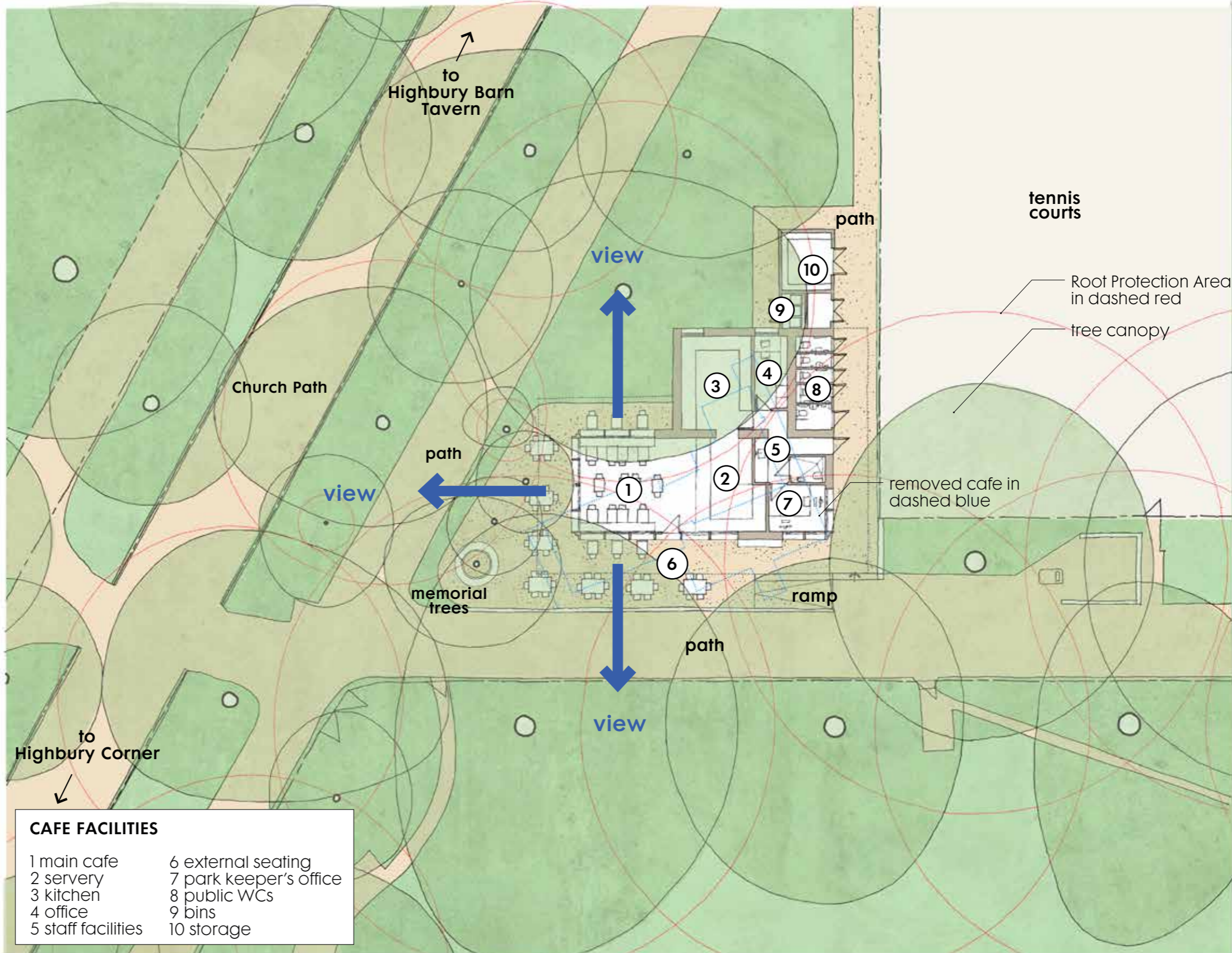

Top view of the cafe with existing cafe in blue

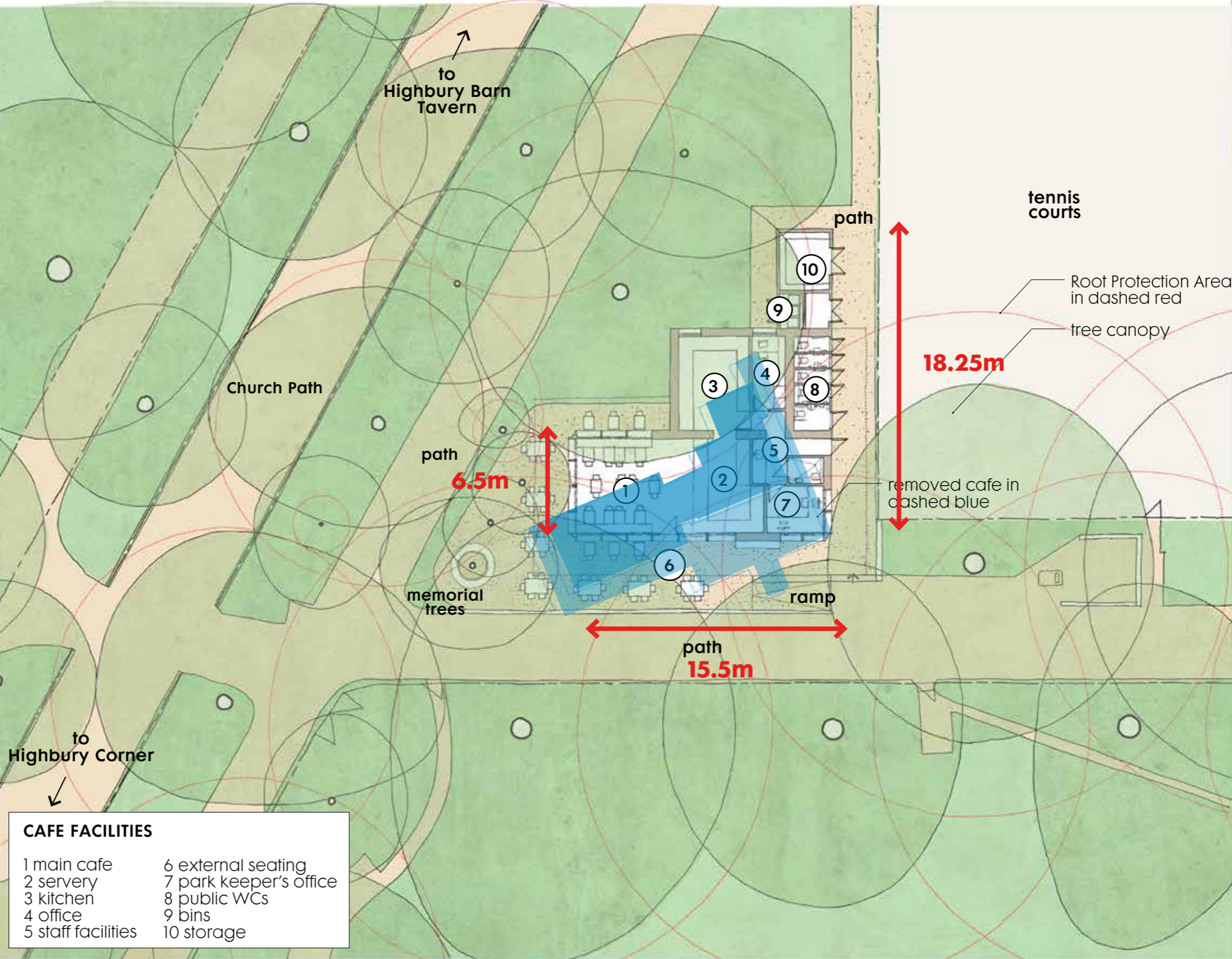

Top view of the cafe

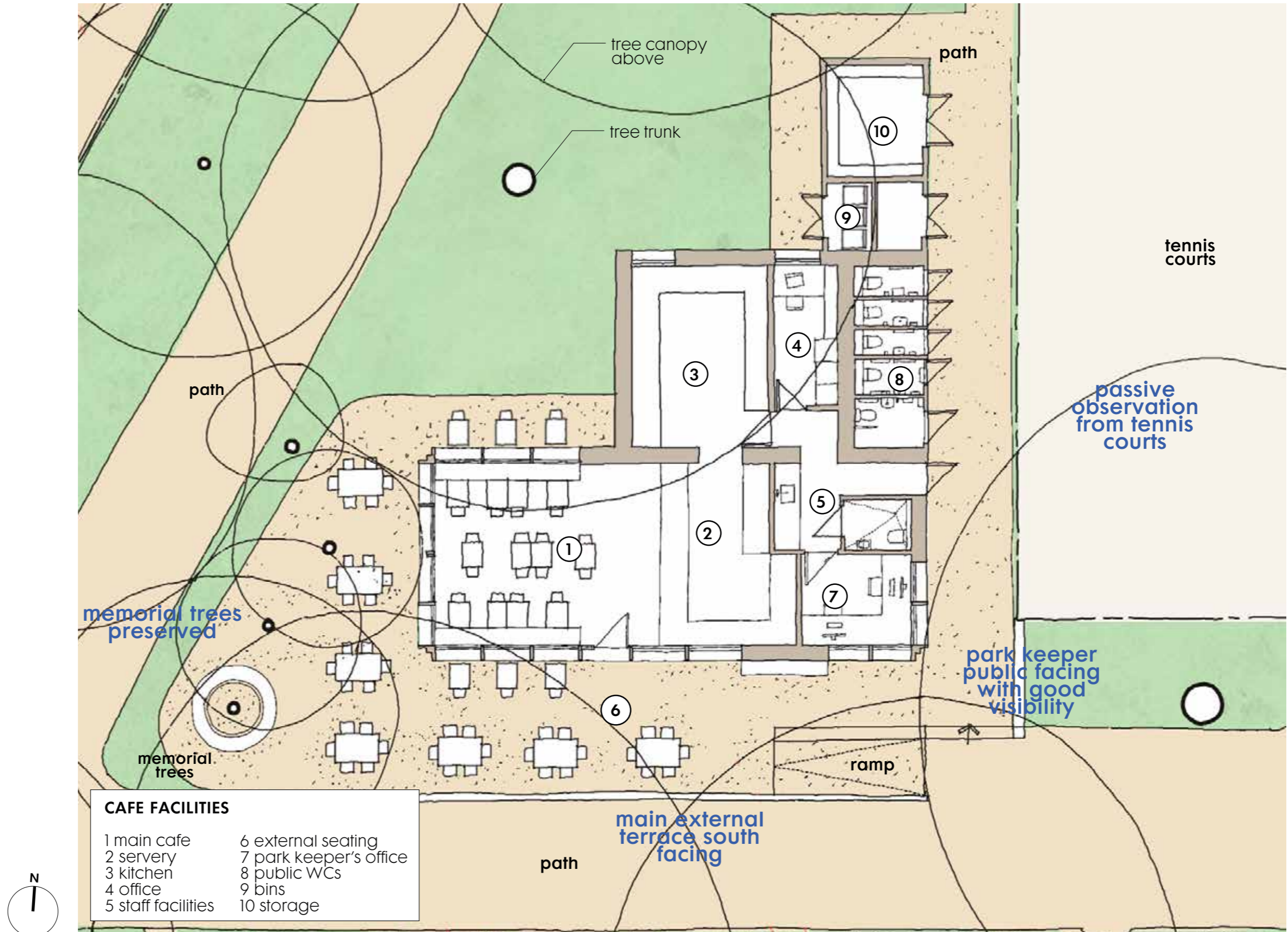

## Cut through the cafe

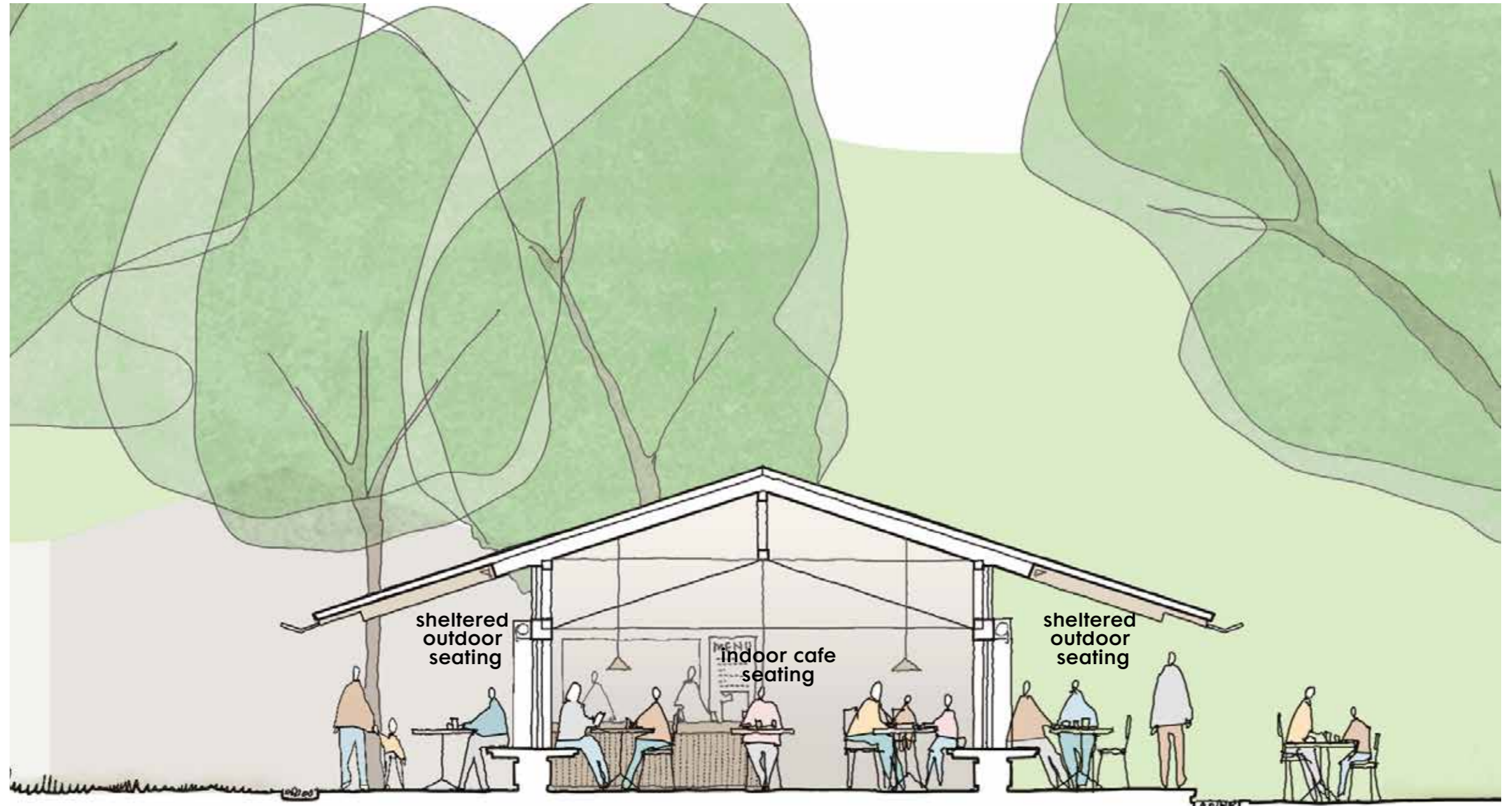

Sketch view of the cafe



## The wildlife shelter and garden

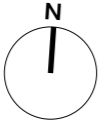
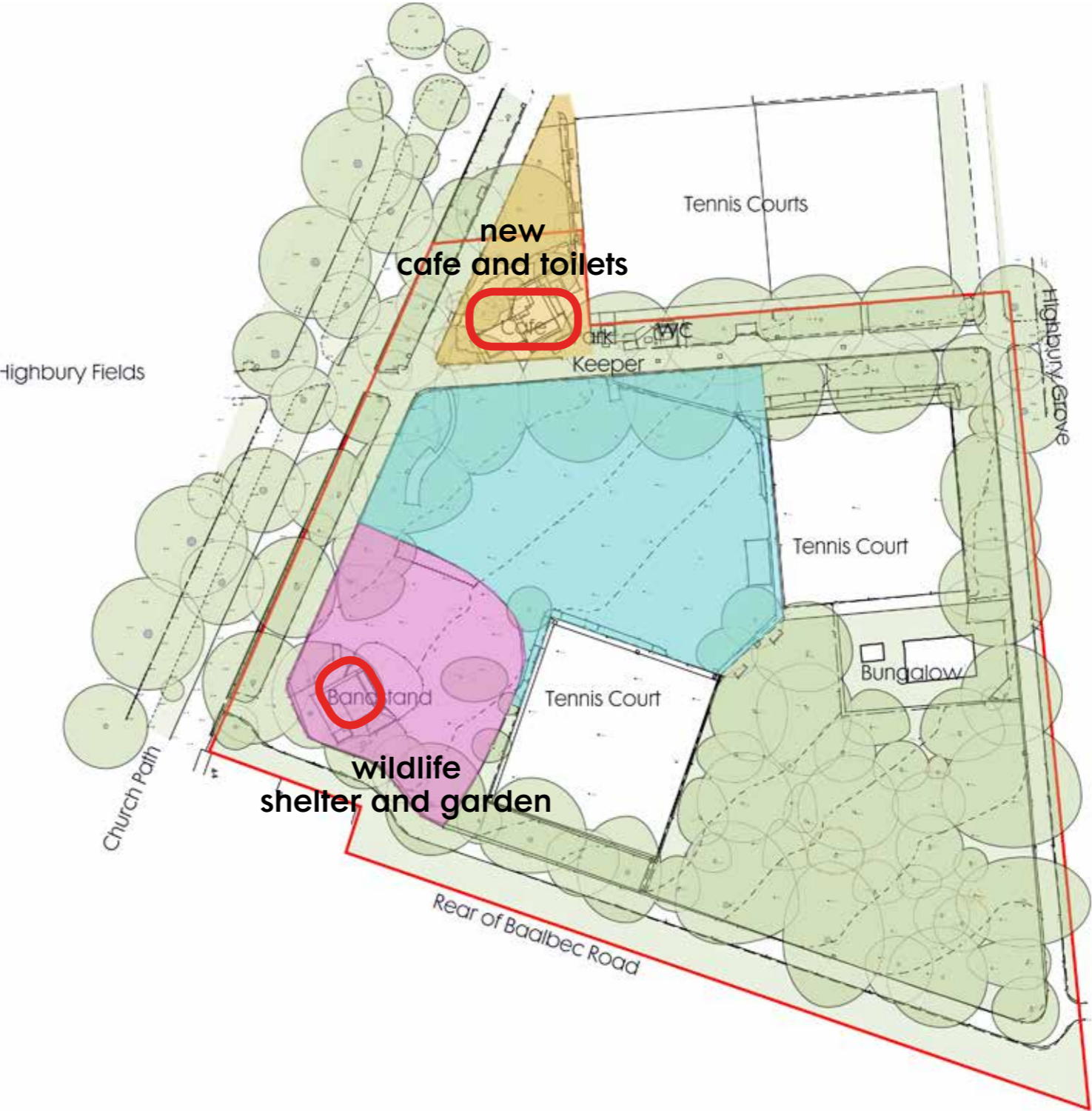



## Top view of the wildlife shelter



Top view of the wildlife shelter with existing bandstand in blue



## Cut through the wildlife shelter

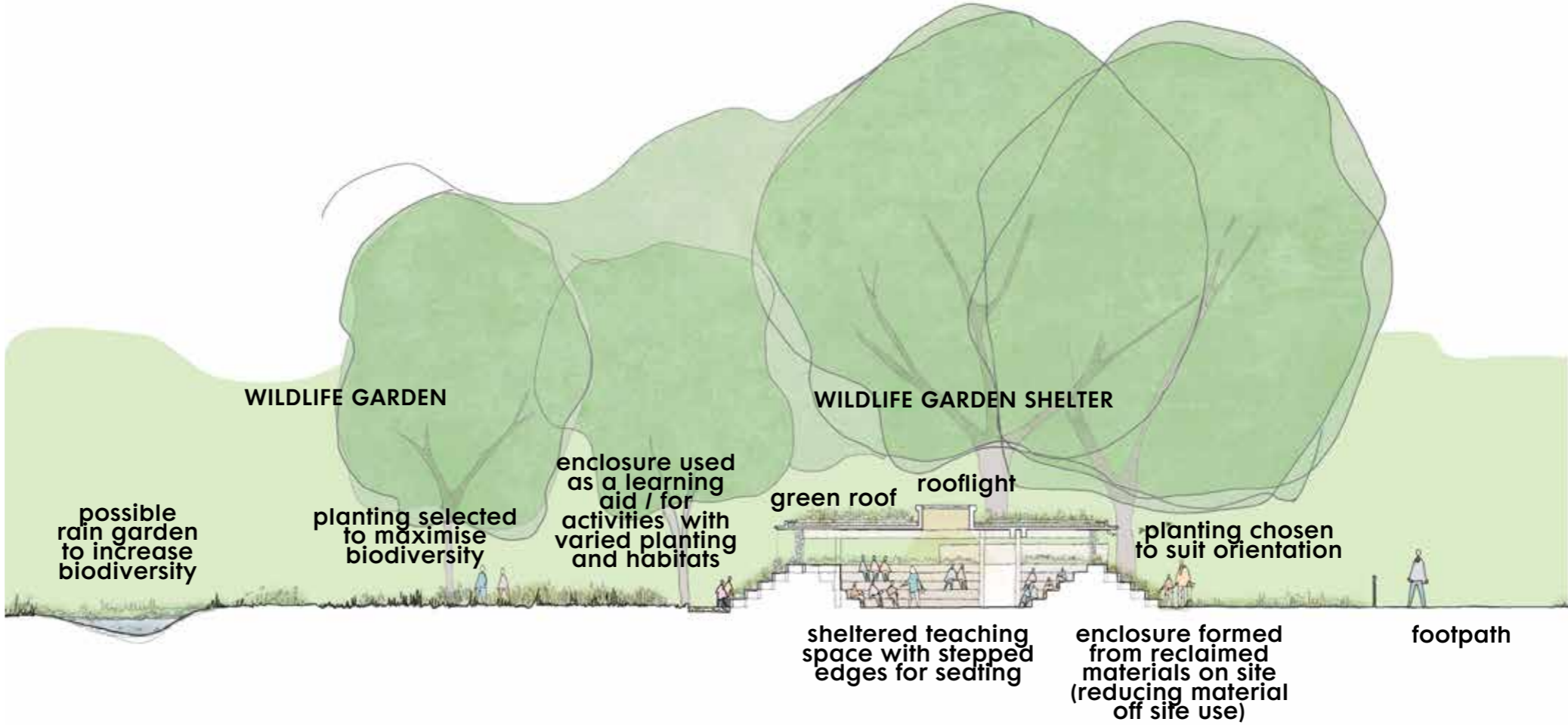

## Short cut through the wildlife shelter

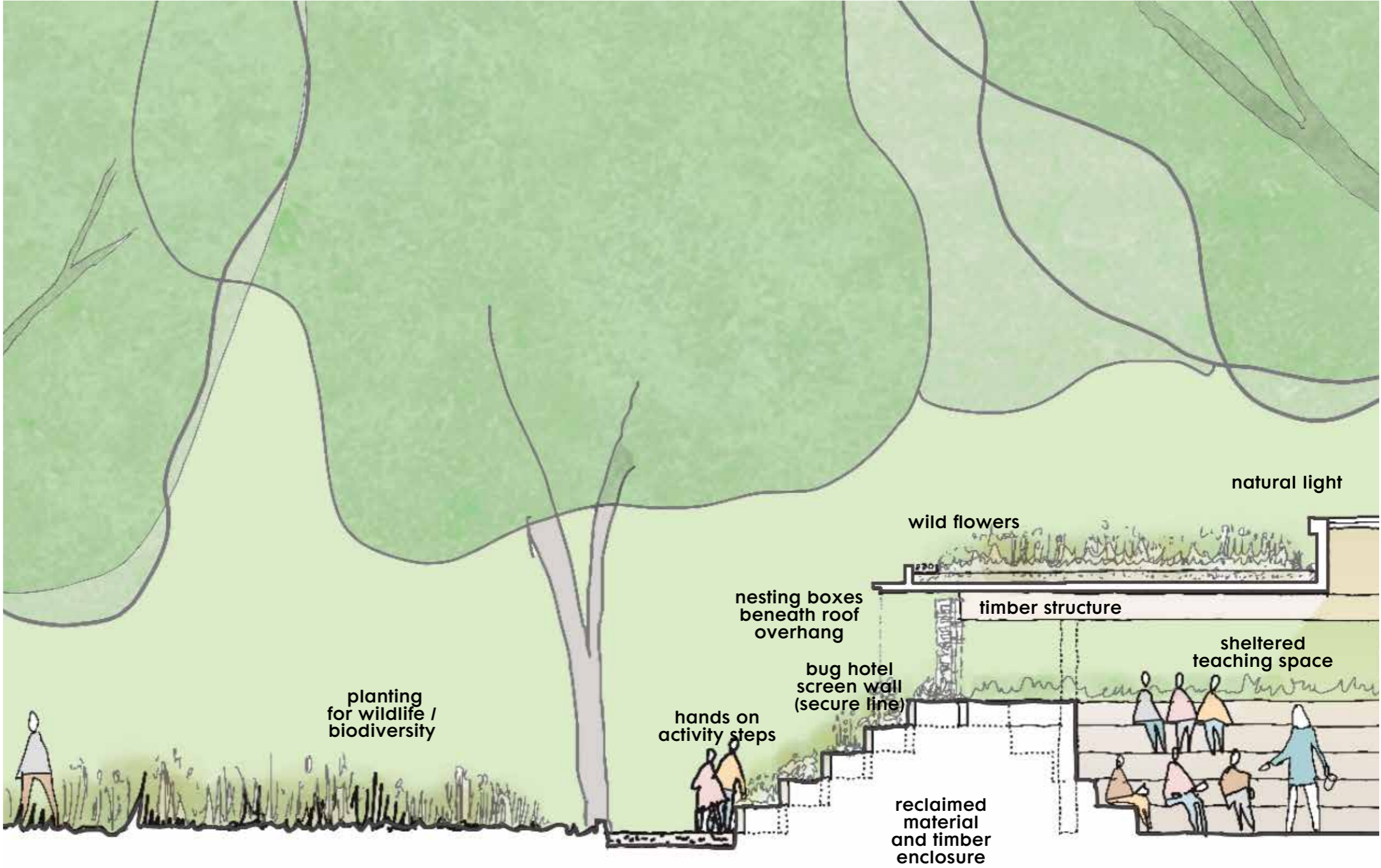

Sketch view to the wildlife shelter and garden



Site plan of new cafe and wildlife shelter

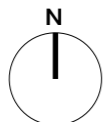
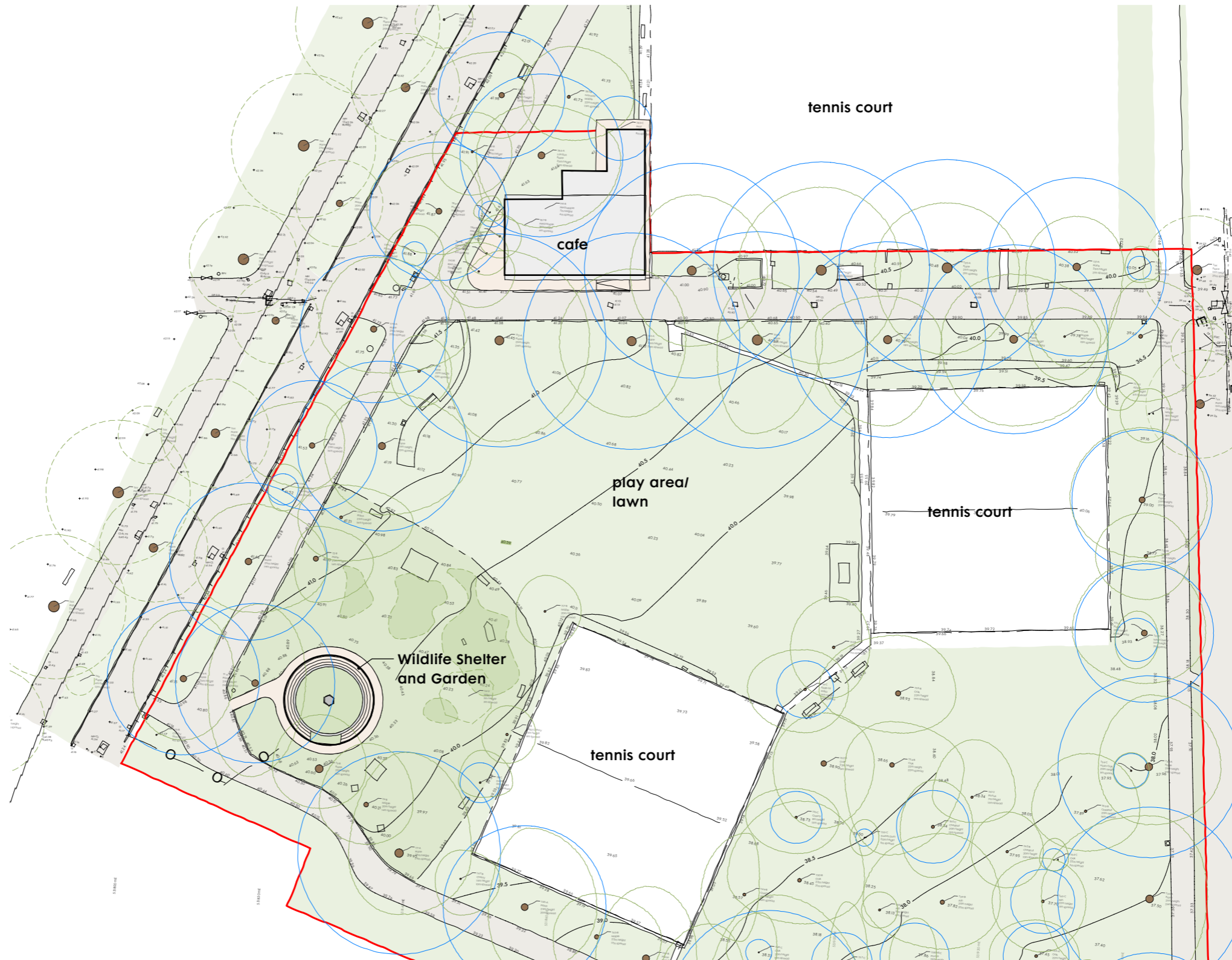

## Site Plan

New cafe and wildlife shelter within Highbury Fields



- ① New Café
- ② Wildlife Garden and shelter

**Levitate**

020 7833 4455  
studio@levitate.co.uk  
www.levitate.co.uk