

This drawing is the copyright of NBF Partnership and cannot be reproduced in any form without the express consent of the partnership. Written and scaled dimensions are to be checked on site, and any discrepancies reported.

Notes

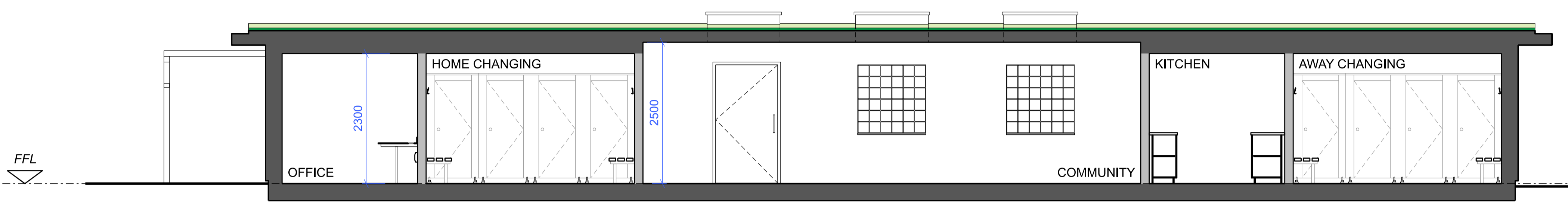

LONG SECTION A
As Proposed

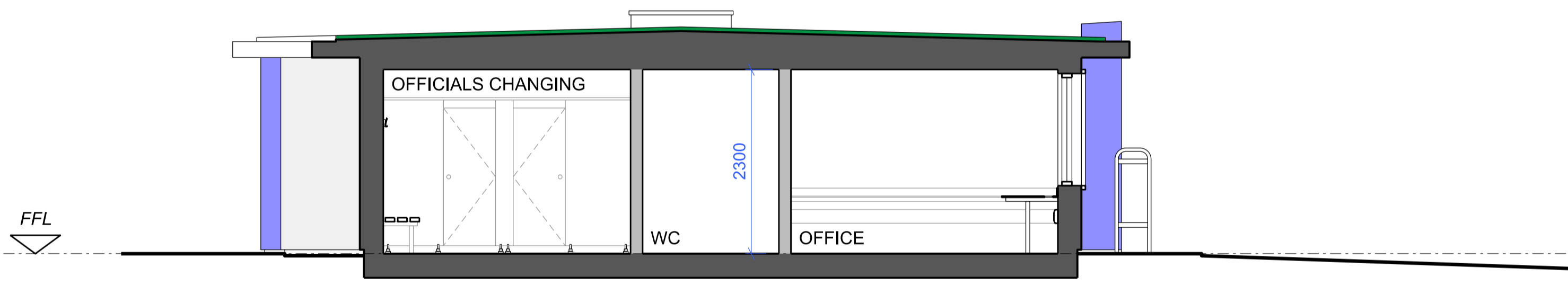

SHORT SECTION B
As Proposed

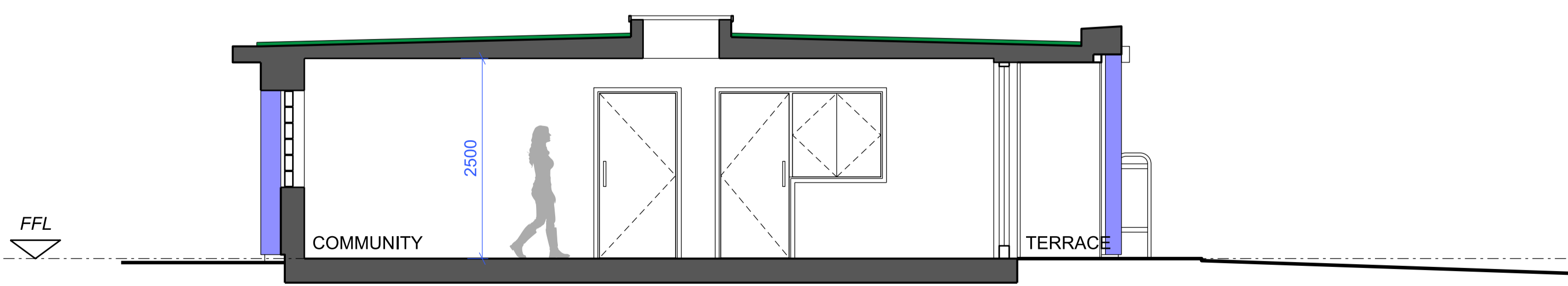

SHORT SECTION C
As Proposed

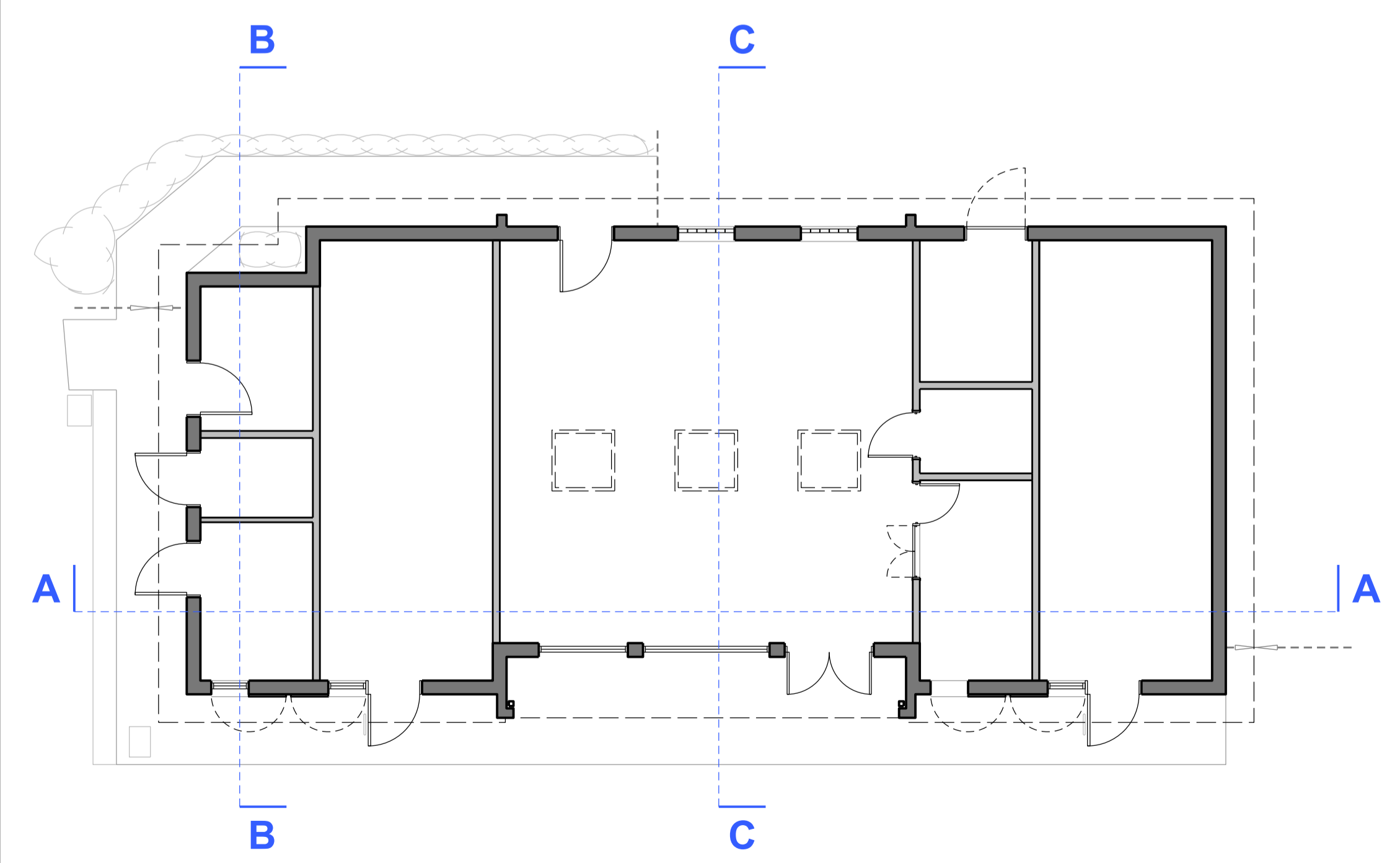
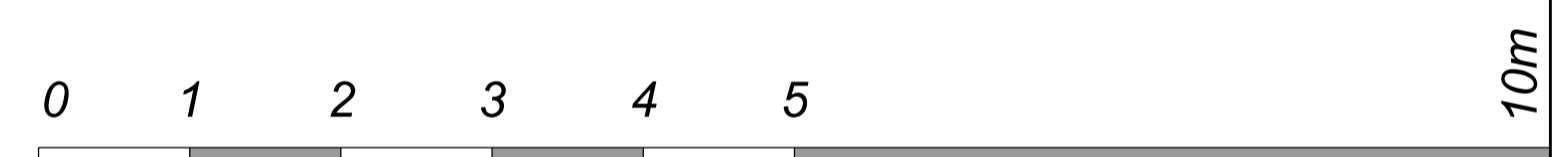

SECTION LOCATIONS
1:100@A1

| | |
|--------------|-------------|
| PLANNING SET | P1 |
| DESCRIPTION | REV. & DATE |

NBF PARTNERSHIP

NELLIST BLUNDELL FLINT PARTNERSHIP
CHARTERED ARCHITECTS
1 DERWENT HOUSE, ARDEN ROAD, LONDON W13 8RP
tel: 020 7183 9188
email: office@nbfpartnership.co.uk

Client
LONDON BOROUGH of ISLINGTON

Job
WRAY CRESCENT CRICKET and
COMMUNITY BUILDING

Drawing Title
SECTIONS as PROPOSED

Scale @ A1 Date Drawn
1:50 NOV 2020 PM

Job No Drawing No Revision
2714 15 P1